Arabic Sentiment Analysis System (ASAS)

A PROJECT REPORT SUBMITTED
IN PARTIAL – FULFILMENT OF THE REQUIREMENT
FOR THE AWARD OF THE DEGREE
FOR

BACHELOR IN COMPUTER SCIENCE

By Students

Sulaiman Asaad Sulaiman Almothebi Alfaifi	**202203132**
Maher Mohammed Yahya Alfaifi	**202200290**
Essa Mofareh Mosa Almothebi Alfaifi	**202203114**
Rakan Ghanem Saleh Alsogoor	**202207167**
Khalid Mohammed Bawah Bawah	**202105561**
Ahmed Abdo Mohammed	**202003512**

SUPERVISOR

Dr. Syed Ghyasuddin Hashmi

COLLEGE OF ENGINEERING & COMPUTER SCIENCE

DEPARTMENT OF COMPUTER SCIENCE

JAZAN UNIVERSITY, JAZAN (KSA)

2025-2026 (Semester - 1)

(Completion Date: 17/12/2025)

DEPARTMENT OF COMPUTER SCIENCE

APPROVAL FOR BINDING OF GRADUATION PROJECT REPORT

GRADUATION PROJECT (COMP 582)

GROUP:

SESSION 2025 / 2026

To be filled in by student

Student name(s):	**Sulaiman Asaad Sulaiman Almothebi Alfaifi**	**Maher Mohammed Yahya Alfaifi**	**Essa Mofareh Mosa Almothebi Alfaifi**	**Rakan Ghanem Saleh Alsogoor**	**Khalid Mohammed Bawah Bawah**	**Ahmed Abdo Mohammed**
University ID(s):	**202203132**	**202200290**	**202203114**	**202207167**	**202105561**	**202003512**

Project title : **Arabic Sentiment Analysis System (ASAS)**

To be filled in by supervisor

This is to certify that the project submitted and presented by the above-mentioned student(s) is

(☐ COMPLETE & ACCEPTED ☐ INCOMPLETE ☐NOT ACCEPTED

and the draft of graduation project report has been corrected from all content flaws, typing errors and language mistakes.

Supervisor name :

Signature :

Date :

For Departmental Office use only

Date received :

Signatures :

Acknowledgments

First and foremost, In the name of Allah, the Most Gracious, the Most Merciful, whose grace and guidance have enabled us to complete this project.

Second, we want to thank Jazan University, especially its College of Engineering and Computer Science, for their dedication to creating a helpful, well-equipped space that let us dig into our studies, grow what we know, then put it to use. Because of the college's support with mentors, tools, plus learning materials, finishing this project felt achievable.

Also, the sincere thanks you to our supervisor. Throughout this whole process, they always had time for our questions, helped us learn, and kept us going when things got hard. Because of their experience, we finished the project successfully while also growing as students.

Our families deserve huge thanks. Their steady affection, belief in us, alongside their tolerance, gave us the power to keep going. They supported us emotionally, understood what we were up against, yet still made sacrifices so we could succeed. This work wouldn't exist without them - it simply would have been too hard.

Huge thanks to everyone involved in this project! Working together, giving their best, and supporting each other really helped us succeed - it wasn't just about finishing things; however, it was good to do alongside such people.

Table of Contents

ABSTRACT **1**

1.INTRODUCTION **2**

1.1 PROJECT OVERVIEW STATEMENT 2
1.2 PROJECT GOAL & OBJECTIVES 3
1.3 PROJECT SCOPE 6
1.4 PROJECT LIMITATIONS AND CONSTRAINTS 7
1.5 ASSUMPTIONS 10

2. PREVIOUS WORKS AND LITERATURE REVIEW **11**

2.1 LITERATURE REVIEW 11
2.1.1 English-Based Sentiment Analysis Systems *11*
2.1.2 Arabic Sentiment Analysis Models *12*
2.1.3 Hybrid and Transfer Learning Approaches *13*
2.1.4 Summary of Findings *13*
2.2 COMMON FEATURES 13
2.3 LIMITATIONS IN EXISTING PLATFORMS 14
2.4 FEATURES OF THE PROPOSED SYSTEM 15

3. FEASIBILITY STUDY **16**

3.1 PURPOSE OF THE FEASIBILITY STUDY 16
3.2 JUSTIFICATION OF THE PROPOSED SYSTEM 16
3.3 ECONOMIC FEASIBILITY 16
3.4 TECHNICAL FEASIBILITY 17
3.5 DESIRED SYSTEM FUNCTIONALITY 17

4. PROJECT PLAN **19**

4.1 WORK BREAKDOWN STRUCTURE (WBS) 19
4.2 ACTIVITY AND TASK LIST 20
4.3 GANTT CHART 20

5. SYSTEM REQUIREMENTS SPECIFICATION (SRS) **21**

5.1 DEVELOPMENT METHODOLOGY 21
5.2 SYSTEM REQUIREMENTS ANALYSIS 22
5.3 HARDWARE REQUIREMENTS SPECIFICATION 23
5.3.1 Development Environment: *23*
5.3.2 Deployment Server Requirements (for Production / Hosting): *23*
5.4 SOFTWARE REQUIREMENTS SPECIFICATION 23
5.4.1 Development Software: *23*
5.5 OTHER REQUIREMENTS SPECIFICATIONS 25

5.5.1 Usability Requirements *25*
5.5.2 Legal and Compliance Requirements *25*
5.5.3 Maintenance and Support *25*

6. SYSTEM DESIGN 26

6.1 APPLICATION ARCHITECTURE DESIGN 26
6.2 DATA FLOW DIAGRAM (DFD) 27
6.3 CLASS DIAGRAM 28
6.4 USE CASE DIAGRAM 29
6.5 ACTIVITY DIAGRAM 30
6.6 SEQUENCE DIAGRAM 31
6.7 ENTITY RELATIONSHIP DIAGRAM (ERD) 32

7. CONCLUSION 33

8. REFERENCES 35

Abstract

Businesses now need sharp ways to grasp what customers feel as more interactions happen online. A flood of opinions arises daily; therefore, understanding this feedback is key to keeping people happy - also shaping smart choices.

The goal? To build a smart tool using tech like ML and ways to understand human language. It will sift through what customers say in Arabic, then sort those comments into groups showing if people are happy, mad, or somewhere in between. That way businesses can quickly see what's working well or needs fixing based on how folks truly feel.

You'll see what customers think via a simple, online display. It shows how happy people are, feelings changing, alongside close looks at the data. Consequently, those in charge can spot what's happening now, find problems quickly, also gauge if improvements actually work.

The system helps companies act swiftly on what customers feel - fixing issues quickly, building loyalty, moreover, enhancing services. It tracks opinions constantly; therefore, businesses don't just react to complaints but foresee what people will want next, resulting in ongoing better experiences alongside happier clients.

Keywords— Arabic Sentiment Analysis, Natural Language Processing (NLP), Artificial Intelligence (AI), Deep Learning, Transfer Learning, Customer Feedback, Data Visualization, Interactive Dashboard.

1.INTRODUCTION

1.1 PROJECT OVERVIEW STATEMENT

This project called ASAS – short for Arabic Sentiment Analysis System – sets up a smart setup that picks apart how people feel in Arabic writing. It takes text input, spots the mood behind it, then sorts that into good, bad, or in-between categories. The whole point? Let small companies get a clearer read on what customers really think, using actual evidence instead of guesses.

Sentiment Analysis (SA) falls under artificial intelligence, using natural language processing (NLP) to detect feelings and views hidden in written content. Instead of just labeling text as positive, neutral, or negative [1], it digs into tone and intent. Although most research centers on English, Arabic brings extra hurdles - like intricate grammar, many regional dialects, yet deep contextual layers. To tackle this, ASAS zeroes in on Arabic language material, delivering precise sentiment labels shaped by cultural context.

The system works by cleaning up text first, then pulling out key details before sorting emotions with smart algorithms. ASAS strips out clutter from Arabic writing, spots grammar patterns, while pulling signals tied to feelings. Once processed, outcomes show up on a live dashboard - trend shifts appear in charts, emotion splits come through graphs that make sense at a glance.

Thanks to these features, ASAS gives small companies and analysts a handy way to monitor public sentiment, grasp how happy customers are, or spot spots needing upgrades. Aside from that real-world use, it also pushes forward Arabic NLP progress, setting up solid groundwork for upcoming artificial intelligence tools trying to read emotional cues in Arabic speech.

1.2 PROJECT GOAL & OBJECTIVES

Goals:

One main aim of this project? Build a smart tool that spots, makes sense of, then sorts emotions in Arabic writing. It’s about designing something that gets how Arabic conveys feelings, including subtle language shifts, figuring out if a message shows happiness, frustration, or just nothing strong. Instead of just checking keywords, the system uses machine learning along with text analysis to catch the real meaning behind phrases.

Organizations, firms, and institutions should be able to keep tabs on what customers really think - right as it happens. In this era where data shapes decisions, knowing public opinion about a product or service makes a big difference when it comes to holding onto clients and expanding. By constantly scanning Arabic feedback, the tool delivers useful clues so businesses can step in early instead of playing catch-up, shaping responses that meet user demands better while gradually lifting service standards.

Another aim? Push Arabic NLP forward, then tie it into real-world business uses. English sentiment tools have come a long way - Arabic hasn’t, mainly 'cause its structure’s messy, dialects differ wildly, plus there’s barely any tagged data around. Tackle this by crafting a focused Arabic sentiment model - fill the hole, also give upcoming Arabic AI projects a solid base to build from.

Finally, the project focuses on creating a user-friendly interface that links smart tech with everyday use. Instead of just building a precise model, it emphasizes showing outcomes clearly via a hands-on dashboard. That way, people without tech backgrounds - like marketers, entrepreneurs, or support staff - can grasp insights quickly and act using live information.

Objectives:

1. Data Collection and Preparation**:** The first objective is to gather a diverse dataset of Arabic text from various sources such as social media platforms, customer review portals, and public opinion posts. Once collected, the text undergoes a detailed preprocessing phase—removing noise, stop words, punctuation, and special characters, as well as normalizing and tokenizing the data. These steps ensure that the model is trained on clean and consistent data, which directly improves its classification accuracy**.**

2. Model Development and Training**:** The second objective focuses on developing the core sentiment analysis model. The model will be based on advanced NLP and AI techniques using Python and relevant libraries such as TensorFlow, PyTorch, and Transformers. It will be trained to classify Arabic text into three categories: positive, negative, and neutral. Through experiments and fine-tuning, the system aims to reach high accuracy and robustness in understanding the subtle tones of Arabic sentiment**.**

3. System Integration and Dashboard Design**:** The third objective is to integrate the AI model into a complete web-based system. The project will provide an interactive dashboard that displays real-time analytics, sentiment summaries, and visual charts. The dashboard will allow users to input Arabic text directly and instantly view sentiment classifications and overall statistics. This integration bridges the gap between complex AI models and practical, easy-to-use applications**.**

4. Performance Evaluation and Optimization**:** The fourth objective is to evaluate the performance of the model using various test datasets and metrics such as accuracy, precision, recall, and F1-score. The system will be refined through iterative testing, allowing for model optimization and hyperparameter tuning. This ensures the model maintains high performance even when analyzing unseen or domain-specific Arabic text**.**

5. Practical Application and Long-Term Impact**:** The final objective is to demonstrate how the system can be applied in real-world environments. By providing actionable insights, the project will enable businesses to better understand customer sentiment, improve decision-making, and strengthen customer relationships. Furthermore, this system lays a foundation for future enhancements—such as multilingual expansion, sarcasm detection, and integration with social media monitoring tools, thereby contributing to the broader field of Arabic AI-driven analytics.

Table 1.1: Project Outputs and Expected Findings

Potential Outputs	Expected Findings
Trained Arabic Sentiment Analysis Model that classifies text into positive, negative, or neutral categories using AI and NLP techniques.	Achieves strong accuracy in recognizing emotional tones within Arabic sentences, proving the effectiveness of deep learning for Arabic text understanding.
Preprocessing and Analysis Pipeline capable of cleaning, tokenizing, and preparing Arabic text for sentiment detection.	Ensures higher model precision by reducing linguistic noise and improving consistency in text interpretation.
Interactive Dashboard Interface for visualizing sentiment results and trends over time.	Displays live charts and summaries showing how customer opinions evolve, helping users interpret feedback easily and make informed decisions.
Integrated Evaluation Framework to test and refine the model with new data samples.	Generates clear, data-driven reports that highlight customer satisfaction levels and provide actionable insights for business or organizational improvement.
Trained Arabic Sentiment Analysis Model that classifies text into positive, negative, or neutral categories using AI and NLP techniques.	Achieves strong accuracy in recognizing emotional tones within Arabic sentences, proving the effectiveness of deep learning for Arabic text understanding.

1.3 PROJECT SCOPE

The scope of this project is carefully defined to ensure that the objectives are realistic, technically achievable, and deliver measurable outcomes within the available timeframe and resources. The system focuses on designing and implementing an Arabic Sentiment Analysis platform that utilizes Artificial Intelligence (AI) and Natural Language Processing (NLP) to classify and interpret customer opinions written in Arabic.

1. Analysis Focus: The project is limited to the processing and analysis of written Arabic text only. Audio, video, and non-textual data sources fall outside the current project's boundaries. The focus will be on digital text collected from online sources such as social media posts, reviews, and feedback forms. Each input will be cleaned, normalized, and preprocessed before being analyzed by the AI model. This restriction ensures that the system remains optimized for textual sentiment detection and can deliver accurate and consistent results.

2. Classification Depth: The sentiment analysis is confined to three major emotional categories — positive (satisfaction), negative (anger or dissatisfaction), and neutral. This three-level classification strikes a balance between analytical depth and computational efficiency, allowing the model to capture essential emotional variations without overcomplicating interpretation. The classification outcome will provide valuable insight into how customers perceive products or services, helping organizations identify satisfaction trends and potential issues.

3. Output Medium: The system's output will be presented through an interactive dashboard built using modern visualization tools such as Plotly Dash or Flask. The dashboard will serve as a user-friendly interface that allows users to input text, view sentiment results instantly, and explore visual reports such as charts and trend analyses. This visual medium ensures that both technical and non-technical users can easily interpret the analysis results and use them for data-driven decision-making.

4. Linguistic Boundary: Since Arabic is a rich and diverse language with multiple dialects and linguistic forms, the project initially focuses on Modern Standard Arabic (MSA) and a limited number of commonly used dialects, such as the Saudi or Gulf dialects. Expanding the system to

include additional dialects and regional variations will be considered in future phases. By narrowing the linguistic scope, the model can achieve higher precision and maintain performance consistency during training and evaluation.

5. System Limitation and Expansion Potential: The current system does not handle sarcasm, idiomatic expressions, or context beyond the sentence level. However, this limitation lays the groundwork for future enhancements, such as incorporating advanced transformer-based architectures, larger Arabic corpora, and multi-dialect sentiment datasets. These future improvements could extend the system's reach to more complex language features and broader real-world use cases.

The project scope is centered on developing a practical and effective Arabic Sentiment Analysis system that delivers measurable results in understanding written Arabic text, visualizing emotional tone, and supporting data-driven decision-making. The deliberate focus on text-based inputs, three-level classification, and an interactive dashboard ensures that the project remains feasible, efficient, and directly aligned with its core research objectives.

1.4 PROJECT LIMITATIONS AND CONSTRAINTS

Despite the promising potential of artificial intelligence and natural language processing in sentiment analysis, this project operates within several practical and linguistic constraints. These limitations are largely due to the inherent complexity of the Arabic language, data availability, and technical restrictions in AI model deployment. Understanding these constraints provides clarity on the project's realistic capabilities and highlights areas for future research and improvement.

1. Data Quality and Availability: The performance of any AI-based sentiment analysis model depends heavily on the quality and diversity of the data it is trained on. High-quality Arabic datasets that are balanced, labeled, and domain-relevant are still relatively scarce. Much of the available data is either unstructured, incomplete, or inconsistent in dialect and style. As a result, model performance may fluctuate depending on the dataset source, topic, or writing tone. The system's accuracy, therefore, is only as strong as the clarity and representativeness of the data it receives.

2. Linguistic Complexity: The Arabic language poses significant challenges for automated analysis because of its intricate grammatical structure, morphological richness, and variation in syntax. Furthermore, Arabic includes numerous dialects—such as Egyptian, Gulf, Levantine, and Maghrebi—each with its own vocabulary, spelling conventions, and idiomatic expressions. This diversity makes it difficult for AI models to achieve uniform understanding across regions. Even Modern Standard Arabic (MSA), while more consistent, differs greatly from spoken forms used in social media and everyday communication. The challenge extends further when dealing with slang, sarcasm, or figurative expressions that are context-dependent and culturally nuanced, making accurate classification more complex for NLP systems.

3. Dialectal and Morphological Barriers: Arabic's complex morphology and diverse dialects present unique challenges that hinder the development of standard lexicons and word embeddings for sentiment analysis [1]. Many Arabic words share the same root but differ in meaning depending on affixes and context. Without a large-scale, standardized lexicon, it becomes difficult for models to generalize sentiment across dialectal boundaries. Additionally, diacritics (marks that affect pronunciation and meaning) are often omitted in digital writing, increasing the risk of misinterpretation.

4. Computational Resource Requirements: Developing, training, and fine-tuning deep learning models for Arabic NLP is computationally demanding. Tasks such as model optimization, hyperparameter tuning, and large-scale data processing require significant GPU power and extended training time. Limited access to high-performance computing environments may restrict the complexity or depth of models that can be trained. Consequently, the project must carefully balance performance optimization with available hardware resources to ensure feasible implementation within academic and time constraints.

5. Data Labeling and Annotation Constraints: Annotating large datasets for supervised learning is labor-intensive and time-consuming. Manual labeling of Arabic text for sentiment often requires linguistic expertise to ensure consistency and accuracy, particularly when dealing with dialectal expressions or ambiguous phrases. In many publicly available datasets, inconsistent labeling

standards lead to noise that affects model reliability. This project relies on pre-existing labeled datasets, which may not perfectly match the intended domain or tone of analysis.

6. Generalization and Model Transferability: While transfer learning techniques such as those used in AraBERT improve efficiency, their performance still depends on the similarity between source and target data. If the new input text differs significantly in tone, vocabulary, or context, the model's predictions may become less reliable. Thus, while the model can generalize reasonably well across certain datasets, it may not perform equally across all Arabic-speaking regions or industries without further fine-tuning and retraining.

7. Limited Context Understanding: Sentiment analysis models typically analyze sentences independently, without fully understanding broader conversational or situational context. This limitation becomes evident in detecting sarcasm, irony, or mixed sentiments within longer text passages. For example, an Arabic tweet expressing dissatisfaction humorously or through double meanings may be misclassified as positive or neutral. The project acknowledges this limitation and treats deeper context understanding as an area for future enhancement.

8. External Integration and Scalability: The system is designed primarily for research and demonstration purposes rather than large-scale enterprise deployment. While it can analyze data and visualize results effectively, integration with live social media platforms or real-time analytics pipelines may require additional development, such as API integration, database scaling, and advanced security layers. These elements remain outside the current academic scope but represent potential directions for future expansion.

While the Arabic Sentiment Analysis System demonstrates the practical application of AI in understanding Arabic text, its current performance is limited by data quality, linguistic diversity, and technical resources. The system sets a strong foundation for future research that could overcome these limitations through improved datasets, larger computational resources, and enhanced contextual models that better represent the depth and richness of the Arabic language

1.5 ASSUMPTIONS

The successful execution of this project relies on several key assumptions related to data, technology, and system feasibility. These conditions are necessary for developing a reliable Arabic sentiment analysis model and interactive dashboard.

1. Data Availability: It is assumed that sufficient Arabic text data—accurately labeled and balanced across sentiment types—will be available for both training and testing. The project depends on clean, relevant datasets from social media or public sources that reflect genuine user opinions.

2. Technical Adequacy: Development assumes access to the required tools and resources, including Python, Pandas, NumPy, TensorFlow/PyTorch, and Transformers, to build, train, and deploy the sentiment analysis model effectively. Adequate hardware, such as a GPU-enabled environment, is also assumed to be available.

3. Feasibility of Selected Technologies: It is assumed that Transformer-based models like AraBERT can handle Arabic text efficiently and can achieve high accuracy when fine-tuned. These technologies are expected to integrate smoothly with the web frameworks used for dashboard visualization.

4. Data Consistency: Input text provided to the system is assumed to be primarily in Arabic, free from excessive noise, code-switching, or irrelevant symbols. Although preprocessing manages most cleaning, consistent and readable input remains essential for accurate results.

5. End-User Interaction: It is assumed that users will engage with the dashboard as intended—interpreting visualized trends and sentiment results correctly, using them to make data-driven decisions.

2. PREVIOUS WORKS AND LITERATURE REVIEW

This chapter reviews prior studies, systems, and technologies that have contributed to the development of sentiment analysis, particularly in the Arabic language. The review outlines the evolution of sentiment analysis techniques, highlights their common features, identifies key limitations in existing systems, and clarifies how the proposed project improves upon current solutions.

2.1 LITERATURE REVIEW

Sentiment Analysis (SA) is a key field within Artificial Intelligence (AI) and Natural Language Processing (NLP) that focuses on identifying emotions and opinions in text, classifying them as positive, negative, or neutral [1]. While SA is well-established in English, research in Arabic sentiment analysis (ASA) remains limited due to the language's rich morphology and dialectal diversity, which make it challenging for standard models to handle [3].

Early Arabic SA approaches were lexicon-based, relying on predefined lists of positive and negative words. However, these systems often failed to understand context or sarcasm. Later, machine learning techniques such as Naïve Bayes and Support Vector Machines improved accuracy but required extensive manual data preparation [4].

Recent advances in deep learning and transformer models, such as AraBERT and CAMeLBERT, have significantly boosted performance by capturing context and meaning more effectively [3]. Despite this progress, limitations persist — including a shortage of labeled datasets and difficulties with informal or mixed Arabic text [4].

Building on prior research, the current project applies these modern NLP methods to build an interactive Arabic sentiment analysis dashboard, designed to help organizations monitor customer emotions and satisfaction trends in real time [1][3][4].

2.1.1 English-Based Sentiment Analysis Systems

Early sentiment analysis models were developed for English text, establishing the foundations for later Arabic NLP systems. Tools such as TextBlob and VADER (Valence Aware Dictionary for Sentiment Reasoning) remain among the most used for basic sentiment classification.

TextBlob employs a combination of rule-based and probabilistic approaches to assign polarity scores to text.
VADER, optimized for social media analysis, performs well in identifying emotional tone in short informal text.
Commercial tools like Google Cloud Natural Language API and IBM Watson Tone Analyzer introduced machine learning and contextual models capable of handling multilingual text, but their performance in Arabic remains weak because of limited linguistic resources and training data.[3]

2.1.2 Arabic Sentiment Analysis Models

Arabic SA systems have evolved significantly in recent years. The CAMeL Tools platform, developed by NYU Abu Dhabi, provides a complete toolkit for tokenization, morphological disambiguation, and sentiment scoring in Modern Standard Arabic (MSA). However, its accuracy decreases with dialectal content.

Another major advancement is AraBERT, a transformer-based model developed by Antoun et al., trained on more than 1.5 billion Arabic words. It captures deep contextual relationships between words and has become a benchmark in Arabic NLP research. Studies using AraBERT report accuracies exceeding 95% in sentiment classification tasks.[6]

In addition, Mazajak, an open-source system developed at Jordan University of Science and Technology, applies deep learning for real-time sentiment analysis of Arabic tweets. It performs better than traditional models but still struggles with sarcasm and mixed-language inputs.
Datasets such as ArSenTD-Lev and ArSenTD-LEV have also been released to support dialectal sentiment analysis, particularly for Levantine and Egyptian Arabic.[4][5]

2.1.3 Hybrid and Transfer Learning Approaches

Recent studies have applied hybrid deep learning techniques to improve sentiment detection accuracy. For instance, Alharbi et al. [6] proposed a hybrid RNN-BiLSTM model that integrates AraBERT embeddings, achieving high accuracy across multiple Arabic datasets.

Similarly, Abualigah et al. [3] and Alsokkar et al. [4] combined feature extraction, word embeddings (Word2Vec and fastText), and neural networks to enhance classification performance.

Transfer learning has proven particularly powerful: by fine-tuning pre-trained models like AraBERT or Arabic GPT on specific datasets, researchers achieved significant gains in performance while reducing computation time and data requirements.

2.1.4 Summary of Findings

Literature reflects a clear progression — from dictionary-based systems to deep learning and transformer-based architectures. While English systems like VADER and TextBlob laid the groundwork, Arabic-oriented models such as AraBERT and Mazajak demonstrate the growing ability to interpret Arabic emotions effectively.

However, challenges persist in handling dialectal variations, sarcasm, and providing meaningful visualization of sentiment trends.

This project builds upon these advancements by integrating modern AI models with an interactive visualization dashboard, offering a more context-aware and accessible tool for Arabic sentiment analysis.

2.2 COMMON FEATURES

Existing sentiment analysis platforms, both Arabic and English, share several features:

1. Automatic Sentiment Classification: Most tools classify text into positive, negative, or neutral categories using machine learning or deep learning algorithms.
2. Preprocessing Pipelines: Techniques such as tokenization, stop-word removal, normalization, and stemming are standard to prepare raw text for analysis.

3. Feature Extraction and Word Embeddings: Methods like TF-IDF, Word2Vec, or fastText are widely used to convert words into numerical vectors suitable for modeling.
4. Visualization and Reporting: Some systems include basic dashboards or visual summaries to help users interpret results quickly.
5. APIs and Integration Options: Many modern systems expose APIs or web interfaces for integration into larger business tools or analytical systems.

2.3 LIMITATIONS IN EXISTING PLATFORMS

Despite progress, existing Arabic sentiment analysis systems face several limitations:

1. Limited Dialect Coverage: Many systems perform well on MSA but fail to accurately analyze dialectal Arabic, which dominates online communication.
2. Data Scarcity: Arabic datasets are often small, unbalanced, or domain-specific, making models less generalizable.
3. Context and Sarcasm Misinterpretation: Even advanced models struggle with idiomatic expressions, irony, or humor.
4. Computational Demands: Deep learning architectures, especially transformers, require substantial computational resources and GPU access.
5. Weak User Experience: Few existing systems offer an interactive interface or visual trend analysis, limiting practical usability.

Table 2.1: Limitations in Existing Arabic Sentiment Analysis Platforms

Limitation	Description
Dialect Coverage	Most models focus on Modern Standard Arabic (MSA) and ignore dialects.
Dataset Quality	Many datasets are small, unbalanced, or contain noisy text.
Computational Cost	Transformer models require high GPU power and long training times.
Context Understanding	Sarcasm and humor often lead to misclassification.
Visualization	Existing platforms lack rich dashboards or trend-tracking features.

2.4 FEATURES OF THE PROPOSED SYSTEM

The proposed Arabic Sentiment Analysis introduces several enhancements to address the above challenges:

1. Arabic-Specific AI Model: Utilizes transformer-based Arabic language models such as AraBERT, fine-tuned for sentiment classification with improved accuracy and contextual understanding.
2. Comprehensive Preprocessing: Includes tokenization, normalization, and diacritic removal to clean Arabic text efficiently before analysis.
3. Dialect Flexibility: Designed to handle both Modern Standard Arabic and selected dialects, improving real-world coverage.
4. Interactive Visualization: A dynamic dashboard built using Flask or Plotly Dash displays trends, polarity distribution, and customer satisfaction levels in real-time.
5. Data Management and Reporting: Automatically generates sentiment reports, highlighting shifts in public opinion or customer satisfaction over time.
6. Accessibility and Scalability: The system is lightweight, web-based, and optimized for desktop and mobile viewing, ensuring easy accessibility.

Table 2.2: Comparison – Proposed System vs. Existing Platforms

Feature	Existing Platforms	Proposed System
Model Type	Traditional ML / Basic DL	Transformer-based AI (AraBERT)
Dialect Support	Primarily MSA	Supports MSA + Selected Dialects
Data Processing	Basic Cleaning	Advanced NLP Preprocessing
Visualization	Minimal static charts	Interactive live dashboard
Accuracy	80–90% typical	Up to 95% (expected)
Accessibility	Limited or technical	Web-based, user-friendly interface

3. FEASIBILITY STUDY

3.1 PURPOSE OF THE FEASIBILITY STUDY

This report checks whether building a system to understand customer feelings from Arabic text makes sense. It looks at whether it can be done.

We evaluate if the project is feasible within the given schedule and budget, ensuring it's practical and genuinely beneficial to its intended users.

Studies confirm that automated text classification for Arabic—when combined with proper preprocessing and NLP tools—is both feasible and increasingly essential for businesses that manage large-scale customer feedback [2][5].

3.2 JUSTIFICATION OF THE PROPOSED SYSTEM

The system is justified by the following needs:

1. Market Gap: There's an opening because nobody has built a feeling-analyzer that truly understands how people write - or even speak - in Arabic. It fills this void.
2. Proactive Monitoring: Keep tabs on how people feel, so businesses can anticipate issues rather than just respond to them once they arise.
3. Actionable Insights: It turns messy text into straightforward visuals - information you can actually use, displayed on an easy-to-explore screen.

Research highlights the same gap — most Arabic sentiment systems still struggle with dialects and contextual meanings, leaving room for focused, practical solutions that connect language understanding with decision-making [2][5].

3.3 ECONOMIC FEASIBILITY

This project looks promising financially because it largely uses freely available tools – Python, Pandas, either PyTorch or TensorFlow. It cuts down on expenses for licenses also buying software. Getting data ready alongside teaching the system takes work, yet a tailored setup ultimately pays off. It boosts how well you stack up against others while also lifting service standards - a smart way to sidestep pricey, one-size-fits-all options.

As emphasized in related research, the accessibility of open-source machine learning libraries and Arabic NLP resources has reduced project costs and made local-language AI systems far more attainable [5].

3.4 TECHNICAL FEASIBILITY

We can build this because:

1. A reliable toolkit - Python, Pandas, NumPy to handle information, alongside PyTorch, TensorFlow, or Keras for building models - forms a solid foundation in artificial intelligence.
2. You can use cutting-edge language tools - thanks to a resource offering previously trained options for Arabic.
3. To create a dynamic online display, we can use either Plotly Dash or Flask alongside standard web technologies like HTML, CSS, and JavaScript. Or even vibe Coding, this ensures we have the skills needed for contemporary, responsive user experience.

Prior Arabic NLP studies have confirmed that these same frameworks and toolkits provide a technically stable foundation for sentiment classification and real-time visualization systems [2][5].

3.5 DESIRED SYSTEM FUNCTIONALITY

The proposed system aims to provide a complete, end-to-end solution for understanding and visualizing customer emotions expressed in Arabic text. It combines advanced Natural Language Processing (NLP) techniques with an interactive, web-based dashboard to ensure accurate analysis and accessible presentation of sentiment trends. The functionality is structured around several main components that together enable efficient text processing, classification, and visualization.

1. Data Input and Preprocessing:
   The system accepts Arabic text from various sources such as social media posts, online reviews, or customer feedback. Once collected, the text is cleaned and normalized by removing unnecessary symbols, links, non-Arabic characters, and repetitive letters. It also unifies different Arabic writing forms, ensuring the input is consistent and ready for accurate analysis.
2. Sentiment Classification:
   After preprocessing, the text passes through a trained AI-based sentiment model fine-tuned on Arabic datasets. The model interprets linguistic features and context to classify each statement as positive (satisfaction), negative (anger), or neutral (indifference). Using transformer-based

models such as AraBERT, the system better understands dialects and tone variations compared to traditional methods.

3. Contextual Analysis and Trend Detection:

   The system aggregates classified results to reveal broader emotional patterns across time or topics. This helps identify changes in customer sentiment toward products, services, or public events. The use of transfer learning further enhances performance by allowing the model to adapt to new, unseen Arabic text [2][5].

4. Visualization and Dashboard Interaction:

   The classified results are displayed through a dynamic dashboard built with Plotly Dash or Flask, showing easy-to-read charts of sentiment distribution and trends. The interface supports both desktop and mobile devices, providing users with accessible real-time insights.

5. Performance Monitoring and Updates:

   The system continuously evaluates its accuracy by comparing predictions with verified data. Over time, developers can retrain or fine-tune the model to maintain performance and adapt to new slang, dialects, or expressions appearing online.

6. Reporting and Exporting:

   Users can generate periodic reports summarizing key sentiment patterns, keyword frequencies, and customer attitude shifts. These reports can be exported for deeper analysis or organizational decision-making.

By combining these features, the system offers both technical intelligence and real-world utility. It not only detects emotional tone but translates this insight into actionable knowledge that organizations can use to enhance customer satisfaction, product development, and communication strategies. In alignment with the latest Arabic sentiment analysis frameworks, this design emphasizes automation, contextual accuracy, and real-time accessibility for modern data-driven environments [2][5].

4. PROJECT PLAN

4.1 WORK BREAKDOWN STRUCTURE (WBS)

The project will be executed in a phased manner, adhering to a typical Machine Learning/Application Development lifecycle.

Figure 4.1: Work Breakdown Structure (WBS) A hierarchical structure showing the project phases: *Project initiation & requirements analysis, System Design & Modelling, Database Architecture Implementation, System Development, Finalization & Documentation.*

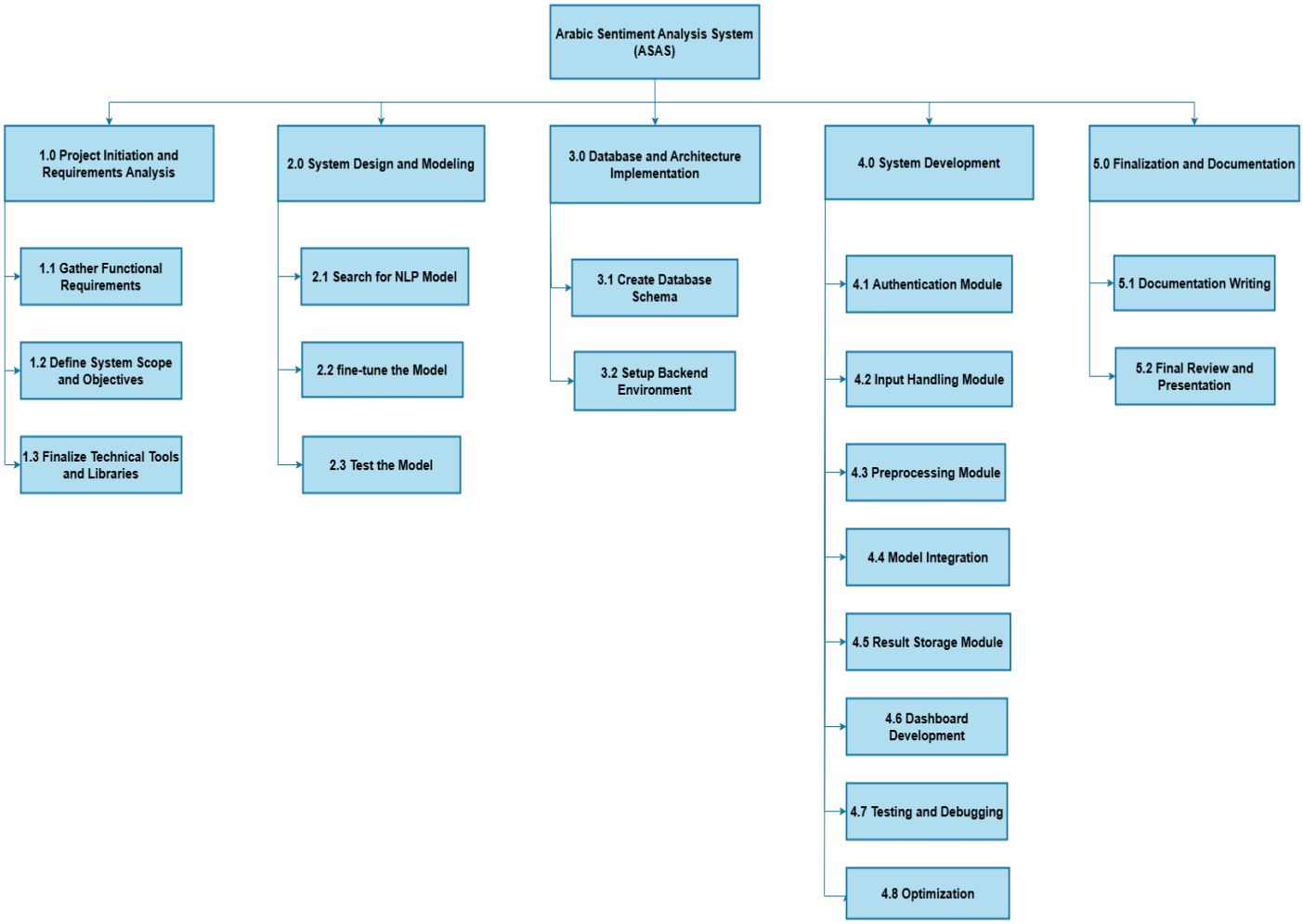

Figure 4.1 ***Work Breakdown Structure (WBS)***

4.2 ACTIVITY AND TASK LIST

		Name	Duration	Start	Finish	Predecessors
1		**Arabic Sentiment Analysis System**	45 days	**8/24/25, 8:00 AM**	**10/23/25, 5:00 PM**	
2		Requirement Analysis	3 days	8/24/25, 8:00 AM	8/26/25, 5:00 PM	
3		System Design	2 days	8/27/25, 8:00 AM	8/28/25, 5:00 PM	2
4		Classes Design	2 days	8/31/25, 8:00 AM	9/1/25, 5:00 PM	3
5		Database Schema Creation	2 days	9/2/25, 8:00 AM	9/3/25, 5:00 PM	4
6		Frontend UI	3 days	8/27/25, 8:00 AM	8/31/25, 5:00 PM	2
7		Backend Setup	3 days	9/4/25, 8:00 AM	9/8/25, 5:00 PM	5
8		Authentication Module	3 days	9/9/25, 8:00 AM	9/11/25, 5:00 PM	7
9		Input Handling Module	3 days	9/14/25, 8:00 AM	9/16/25, 5:00 PM	8
10		Preprocessing Module	3 days	9/17/25, 8:00 AM	9/21/25, 5:00 PM	9
11		Model Integration	4 days	9/22/25, 8:00 AM	9/25/25, 5:00 PM	10
12		Result Storage Module	2 days	9/28/25, 8:00 AM	9/29/25, 5:00 PM	11
13		Dashboard Development	4 days	9/30/25, 8:00 AM	10/5/25, 5:00 PM	12
14		Testing & Debugging	5 days	10/6/25, 8:00 AM	10/12/25, 5:00 PM	13
15		System Optimization	3 days	10/13/25, 8:00 AM	10/15/25, 5:00 PM	14
16		Documentation	4 days	10/16/25, 8:00 AM	10/21/25, 5:00 PM	15
17		Final Review & Presentation	2 days	10/22/25, 8:00 AM	10/23/25, 5:00 PM	16

Figure 4.2 ***Activity and Task List***

4.3 Gantt Chart

Below is the Gantt chart outlining the timeline for key activities:

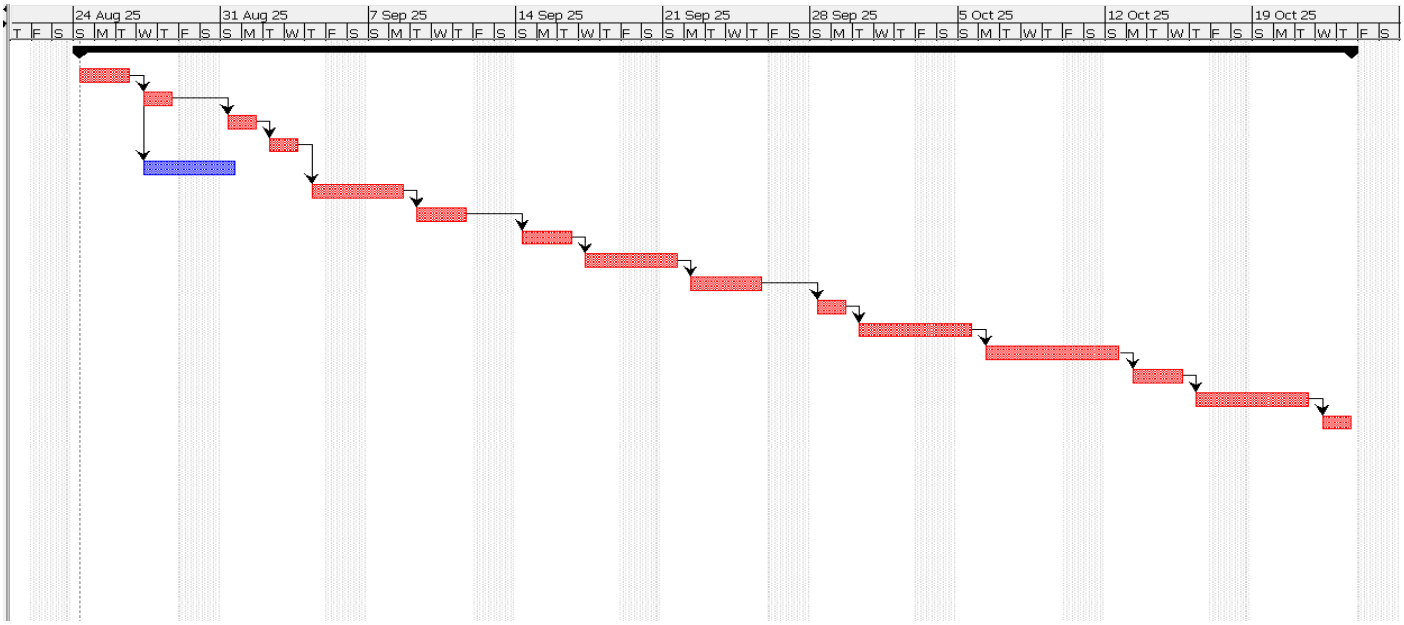

Figure 4.3 ***Gantt Chart***

The above project plan ensures a structured approach to building the Arabic Sentiment Analysis System (ASAS). Each phase builds upon the previous one, with overlapping tasks to optimize time. The timeline allows for testing, feedback, and adjustments before the official launch.

5. SYSTEM REQUIREMENTS SPECIFICATION (SRS)

5.1 DEVELOPMENT METHODOLOGY

The project will follow the **Agile development methodology** to ensure flexibility and adaptability throughout the development process.

Agile allows for iterative progress, enabling continuous feedback on model performance and incremental delivery of functional features, which is critical for ML projects where initial data quality and model performance require constant adjustment.

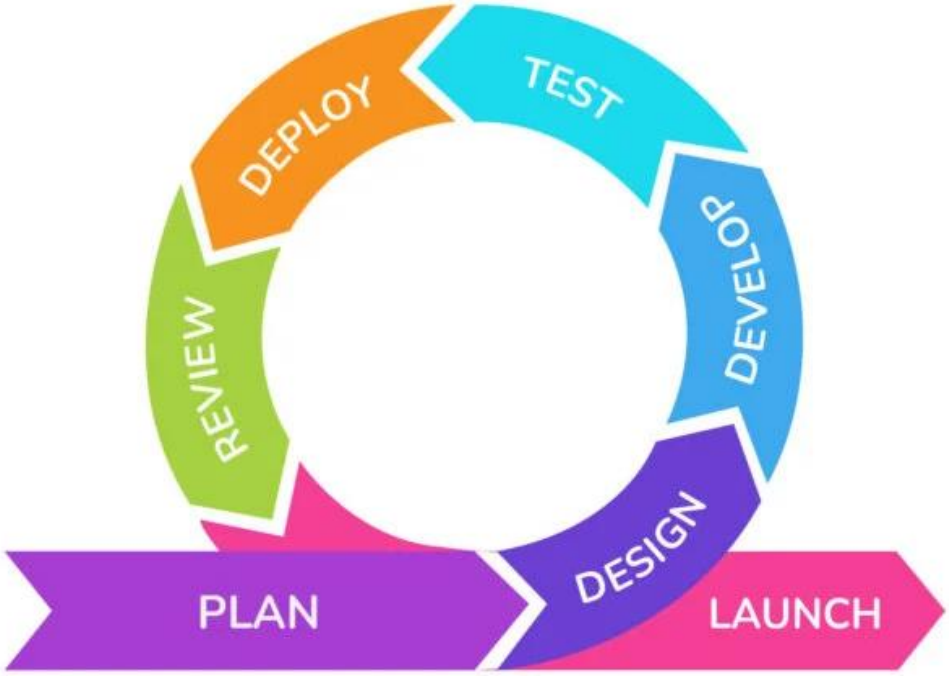

Figure 5.1: ***Agile Development Methodology***

5.2 SYSTEM REQUIREMENTS ANALYSIS

The system requirements were identified by analyzing the needs of both end users (businesses or researchers) and administrators responsible for managing the AI sentiment model and dashboard. The analysis focuses on the following aspects:

- User Requirements:
  - Ability to input Arabic text or upload customer feedback directly through the dashboard.
  - Instant sentiment classification showing whether the text expresses satisfaction, anger, or neutrality.
  - Access to interactive charts displaying overall sentiment trends and proportions.
  - Option to download or export reports summarizing sentiment results over specific time periods.
  - A simple, bilingual interface (Arabic and English) that works smoothly across desktop and mobile devices.

- Admin Requirements:
  - Ability to monitor system performance and track the accuracy of the AI model.
  - Tools to update, retrain, or fine-tune the sentiment model using new Arabic datasets.
  - Access to data management controls for adding, deleting, or reviewing analyzed text entries.
  - Administrative panel for dashboard customization and managing user accounts or access levels.

- Security and Compliance Requirements:
  - Implementation of SSL encryption to secure transmitted data between the client and server.
  - Protection of user-submitted text and analysis results through secure database storage.
  - Compliance with data privacy principles, ensuring that customer text is used only for analysis and never shared externally.
  - Regular security checks and access logs to monitor unauthorized activity.

5.3 HARDWARE REQUIREMENTS SPECIFICATION

The hardware requirements define the specifications needed for both development and deployment of the Arabic Sentiment Analysis System. Since the system involves machine learning, text processing, and real-time visualization, moderate computational power and sufficient storage are essential to ensure smooth operation and scalability.

5.3.1 Development Environment:

- Processor: Intel Core i5 / AMD Ryzen 5 or higher
- Memory (RAM): Minimum 8 GB (16 GB recommended for model training)
- Storage: At least 50 GB of free disk space
- GPU (Optional but recommended): NVIDIA GPU with at least 4 GB VRAM for faster model training (e.g., RTX 2050 or higher)
- Operating System: Windows 10 / 11 or Ubuntu Linux
- Network: Stable internet connection for accessing APIs, online datasets, and Python libraries

5.3.2 Deployment Server Requirements (for Production / Hosting):

- Processor: Multi-core CPU (Intel Xeon / AMD equivalent)
- Memory (RAM): Minimum 8 GB, scalable depending on concurrent users
- Storage: SSD storage of 100 GB or more for efficient data retrieval and logs
- GPU (Optional): Required if model inference or retraining occurs on the server
- Operating System: Linux (Ubuntu 20.04 LTS or newer) for stability and performance
- Hosting Environment: Cloud-based server (e.g., AWS EC2, Google Cloud, or local VPS)
- Network: High-speed internet with SSL-enabled connection for secure data exchange

5.4 SOFTWARE REQUIREMENTS SPECIFICATION

The software requirements define the tools, platforms, and frameworks necessary for developing, training, and deploying the Arabic Sentiment Analysis System. The project integrates natural language processing, machine learning, and web development technologies to ensure efficiency, scalability, and user accessibility.

5.4.1 Development Software:

1. Programming Language: Python 3.x — used for all data preprocessing, model training, and system logic.
2. Development Environments: Visual Studio Code, Google Colab, or Jupyter Notebook for coding,

testing, and training the model.

3. Libraries and Frameworks:
   3.1. Data Handling: Pandas, NumPy — for cleaning and organizing Arabic text data.
   3.2. Machine Learning / Deep Learning: PyTorch or TensorFlow, with Keras for model development and training.
   3.3. NLP Frameworks: Hugging Face Transformers (for AraBERT and tokenizer support).
   3.4. Model Evaluation: Scikit-learn — for performance metrics such as accuracy, precision, and recall.
   3.5. Visualization: Matplotlib and Plotly for generating data insights and graphical reports.
4. Web and Dashboard Development:
   4.1. Framework: Flask or Plotly Dash — for building the interactive dashboard that displays real-time results.
   4.2. Frontend: HTML, CSS, JavaScript — for designing responsive and user-friendly interfaces.
   4.3. APIs: Flask REST API — to connect the AI model with the dashboard and handle text classification requests.
5. Deployment and Hosting Software:
   5.1. Web Server: Apache or Nginx for hosting the Flask/Dash application.
   5.2. Cloud Platforms (optional): Google Cloud, AWS, or Render for remote access and scalability.
   5.3. Version Control: Git and GitHub — for managing code versions and collaborative development.
   5.4. Security: SSL certification for encrypting data transmission between the client and server.

5.5 OTHER REQUIREMENTS SPECIFICATIONS

5.5.1 Usability Requirements

- The system must be easy to use on both computers and mobile devices. The dashboard is designed to be simple, clear, and intuitive so that users can quickly understand how to use it without needing technical knowledge.
- Each chart and result on the dashboard includes short explanations to help users interpret what they see — whether they're data specialists or general users.
- The goal is to make the experience fast and frustration-free, following best practices in modern system design where clarity and ease of use are key to user satisfaction. [3][6]

5.5.2 Legal and Compliance Requirements

- All customer text and data used in the system must remain private and secure. The system follows strong data protection standards to make sure that user input is used only for analysis and never shared without permission.
- All communication between the dashboard and server is encrypted using SSL.
- This approach follows current ethical practices in AI development, ensuring privacy, trust, and responsible use of technology. [4][6]

5.5.3 Maintenance and Support

- The system is built to be easy to maintain and update. The AI model can be retrained in the future using new Arabic data to improve accuracy as language and slang evolve.
- The dashboard and backend can be updated separately, making improvements or fixes simple without affecting the whole system.
- Basic maintenance tasks — like performance checks, bug fixes, and data cleanup — will be done regularly to keep the system running smoothly and reliably.

6. SYSTEM DESIGN

6.1 APPLICATION ARCHITECTURE DESIGN

The proposed system follows a three-tier architecture to ensure scalability, security, and maintainability. Each layer has a defined responsibility, allowing the system to be easily updated or expanded in the future.

Presentation Tier (User Interface Layer):

- This is the interactive dashboard that allows users to input Arabic text, view sentiment analysis results, and explore visual charts of customer emotions. Built using Plotly Dash or Flask with HTML, CSS, and JavaScript, this layer ensures a responsive and user-friendly interface accessible on both desktop and mobile devices.

Application Tier (Logic and Model Layer):

- This layer contains the core intelligence of the system — the trained AI sentiment model. It processes input data, runs text preprocessing (tokenization, normalization, and feature extraction), and classifies the sentiment as positive, negative, or neutral. The model developed using Python, PyTorch, or TensorFlow, interacts with the backend through a RESTful API to deliver results efficiently.

Data Tier (Storage Layer):

- The Data Tier manages and stores all essential information, including input texts, model predictions, and user interaction logs. Using SQLite or MySQL, this layer provides secure, structured storage that supports quick retrieval and future analysis. Data is encrypted and anonymized to ensure privacy and compliance with ethical standards [4][6].

This modular design supports clear separation between the user interface, AI logic, and database, making the system more reliable, easier to maintain, and adaptable for future improvements such as integrating additional languages or deeper sentiment metrics.

6.2 DATA FLOW DIAGRAM (DFD)

- The Data Flow Diagram illustrates how data moves through the system, both Level 0 & 1 shows different views of data flow.

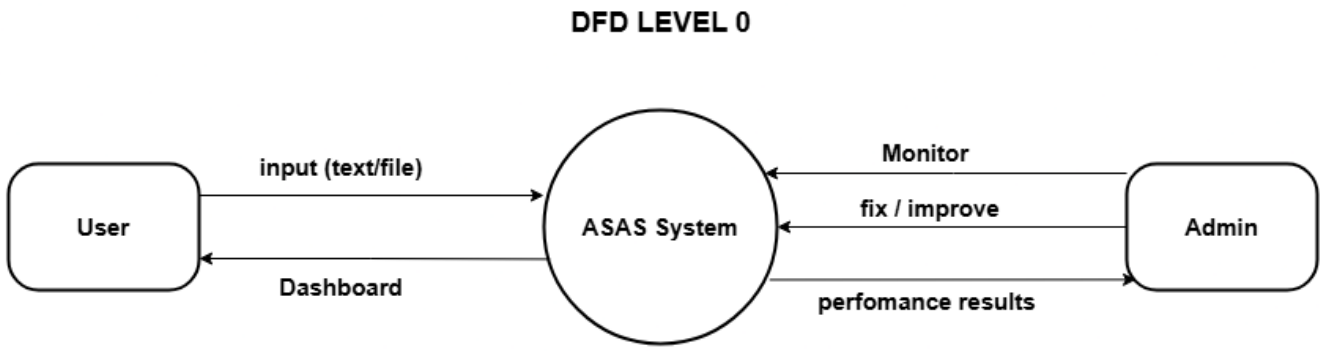

Figure 6.1: Data Flow Diagram - Level 0

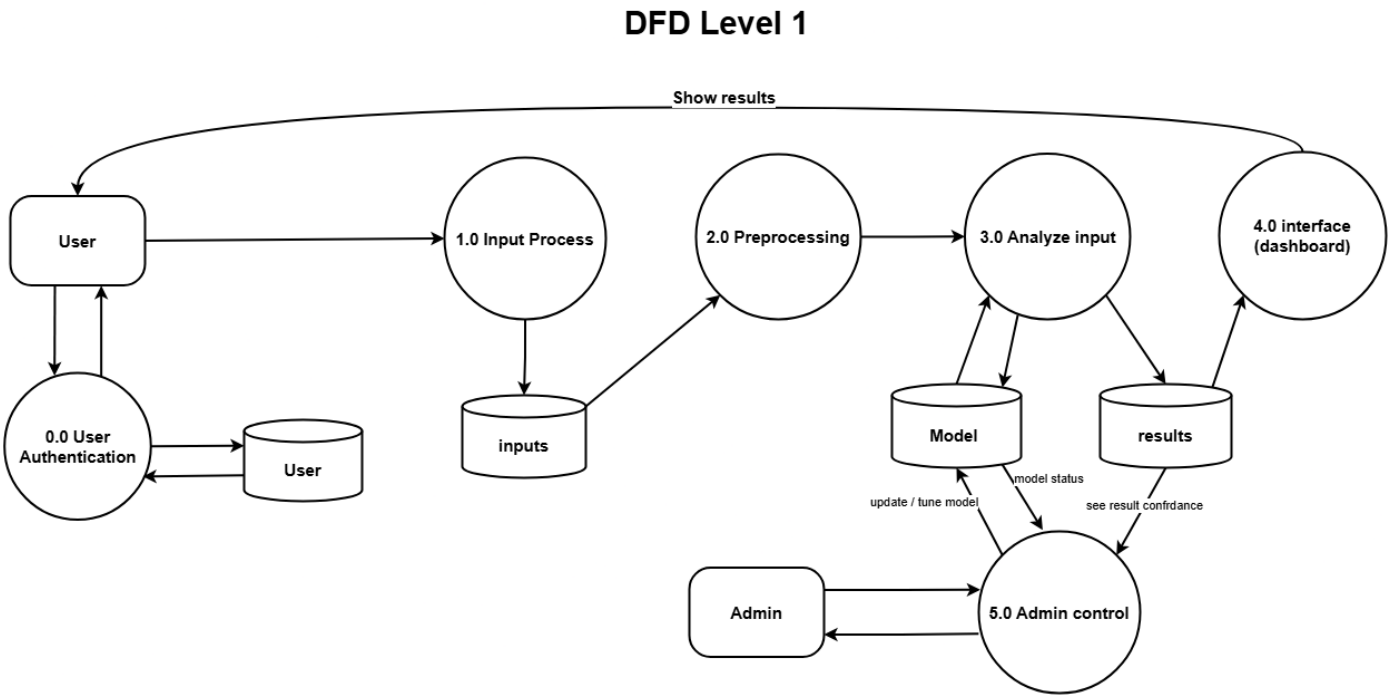

Figure 6.2: Data Flow Diagram - Level 1

6.3 Class Diagram

- The Class Diagram represents the system's structure in terms of classes, attributes, and relationships. It defines key components like *User, ASAS System, preprocessing, Model, input, Results, and Dashboard*, ensuring organized data handling and modular system design.

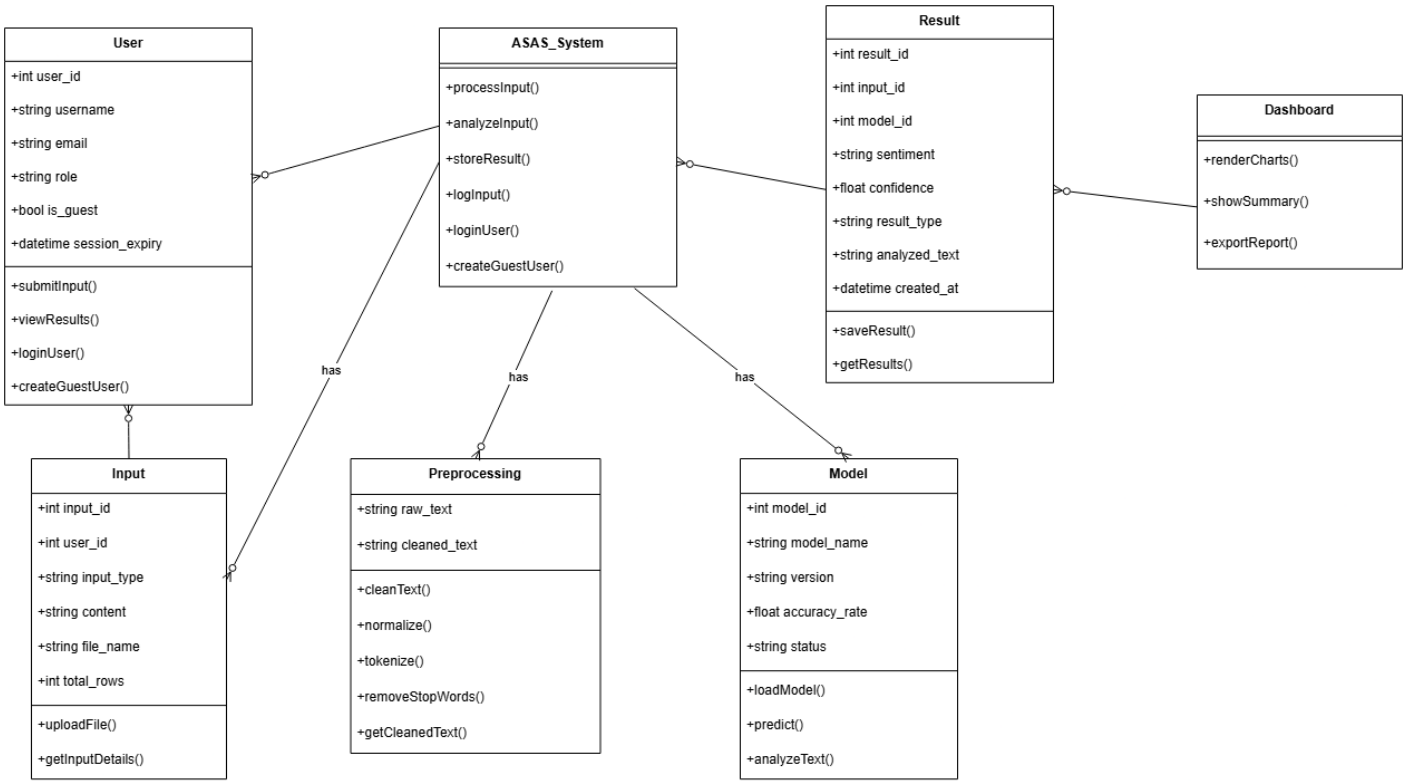

Figure 6.3: Class Diagram

6.4 Use Case Diagram

- The Use Case Diagram highlights how different actors interact with the system. It shows the main users — such as User and *Admin*

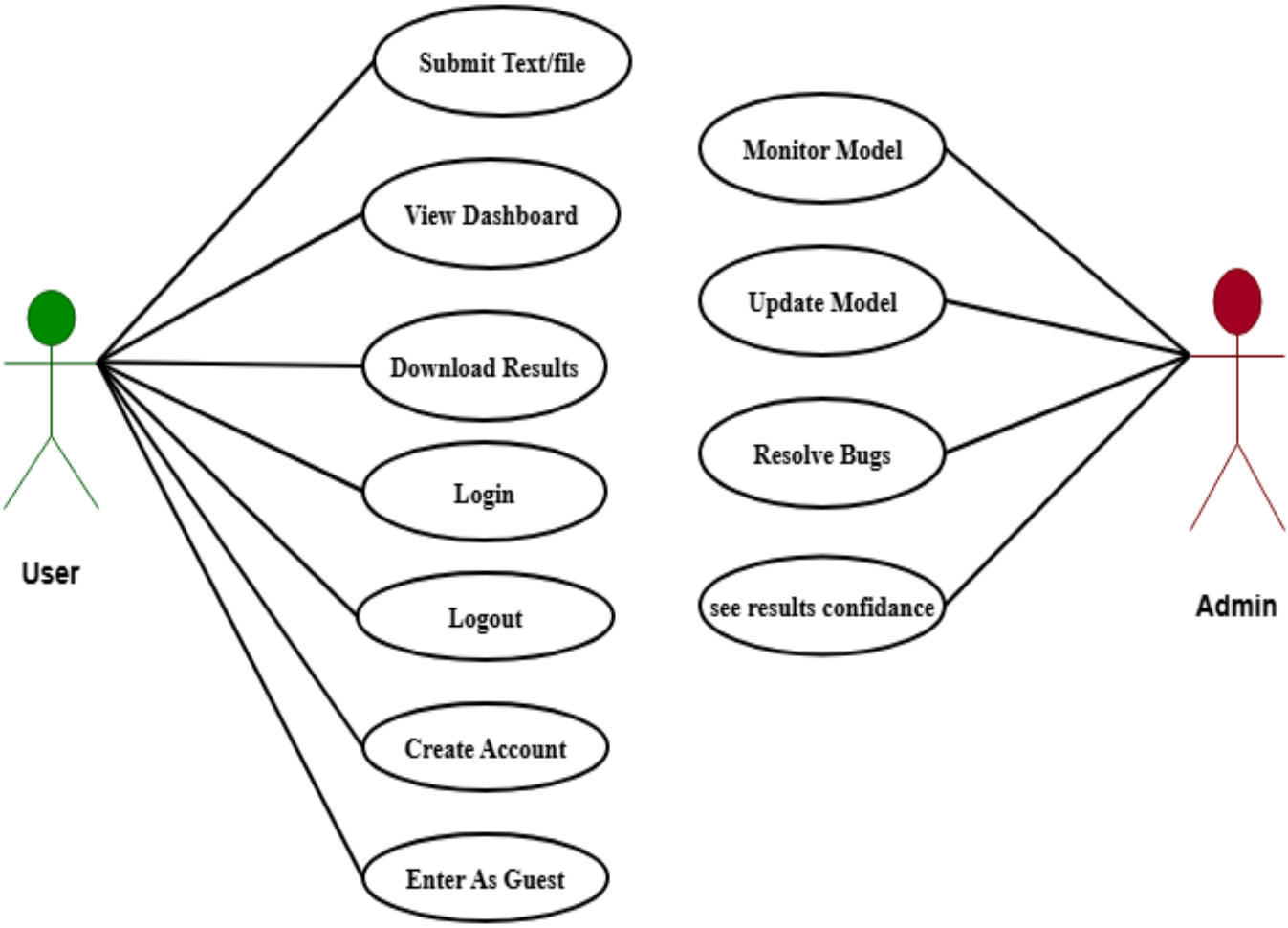

Figure 6.4: Use Case Diagram

6.5 Activity Diagram

- The Activity Diagram outlines the sequence of operations and workflow of the system, such as user/Guest Login to text preprocessing, It traces each step showing how the system behaves in real time.

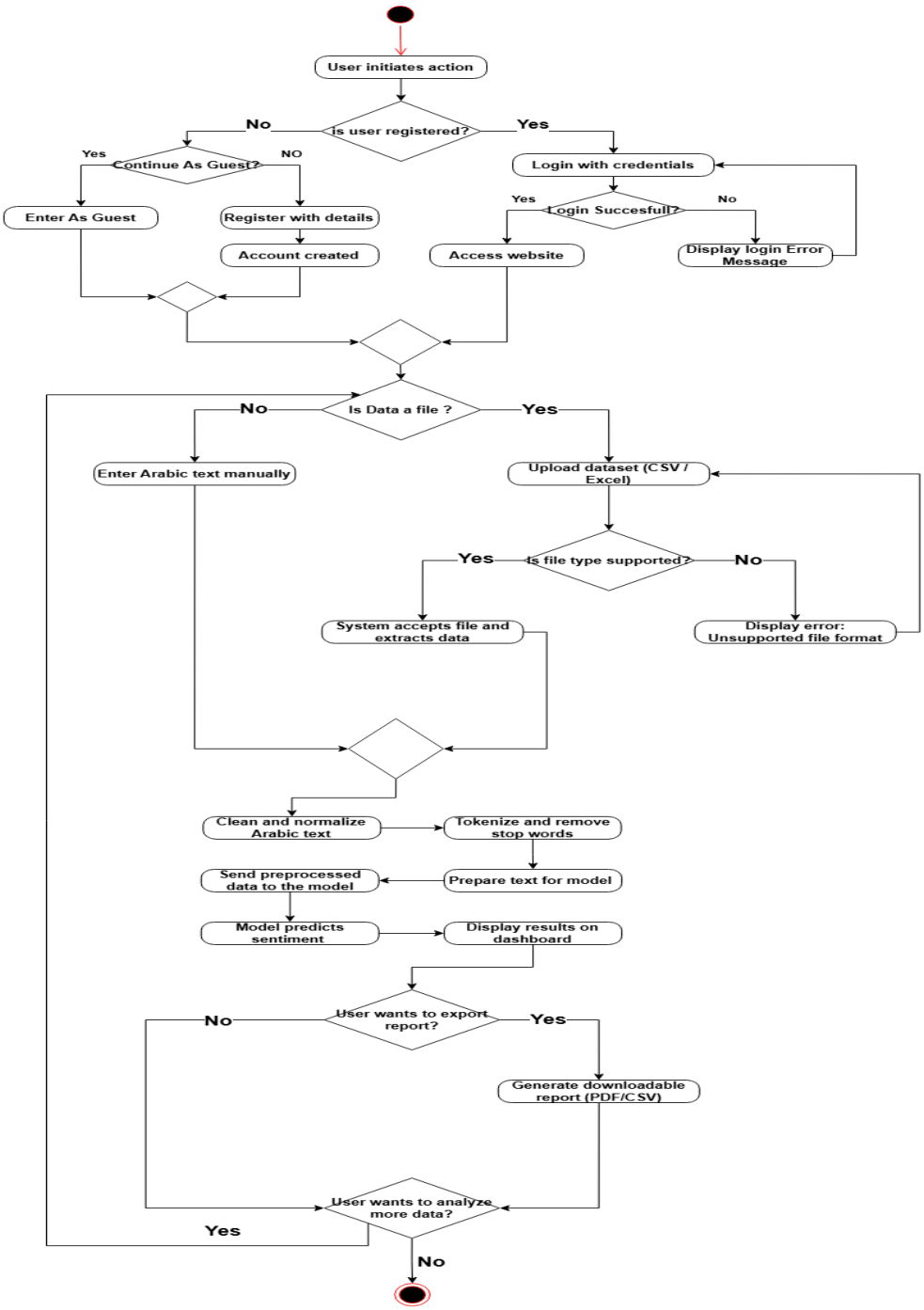

Figure 6.5: Activity Diagram

6.6 Sequence Diagram

- The Sequence Diagram depicts the order of interactions between system components over time. It shows how the *User Interface*, *ASAS Backend*, *Text preprocessing, and Database* communicate step-by-step, ensuring that Login, requests, processing, and responses occur in the correct order.

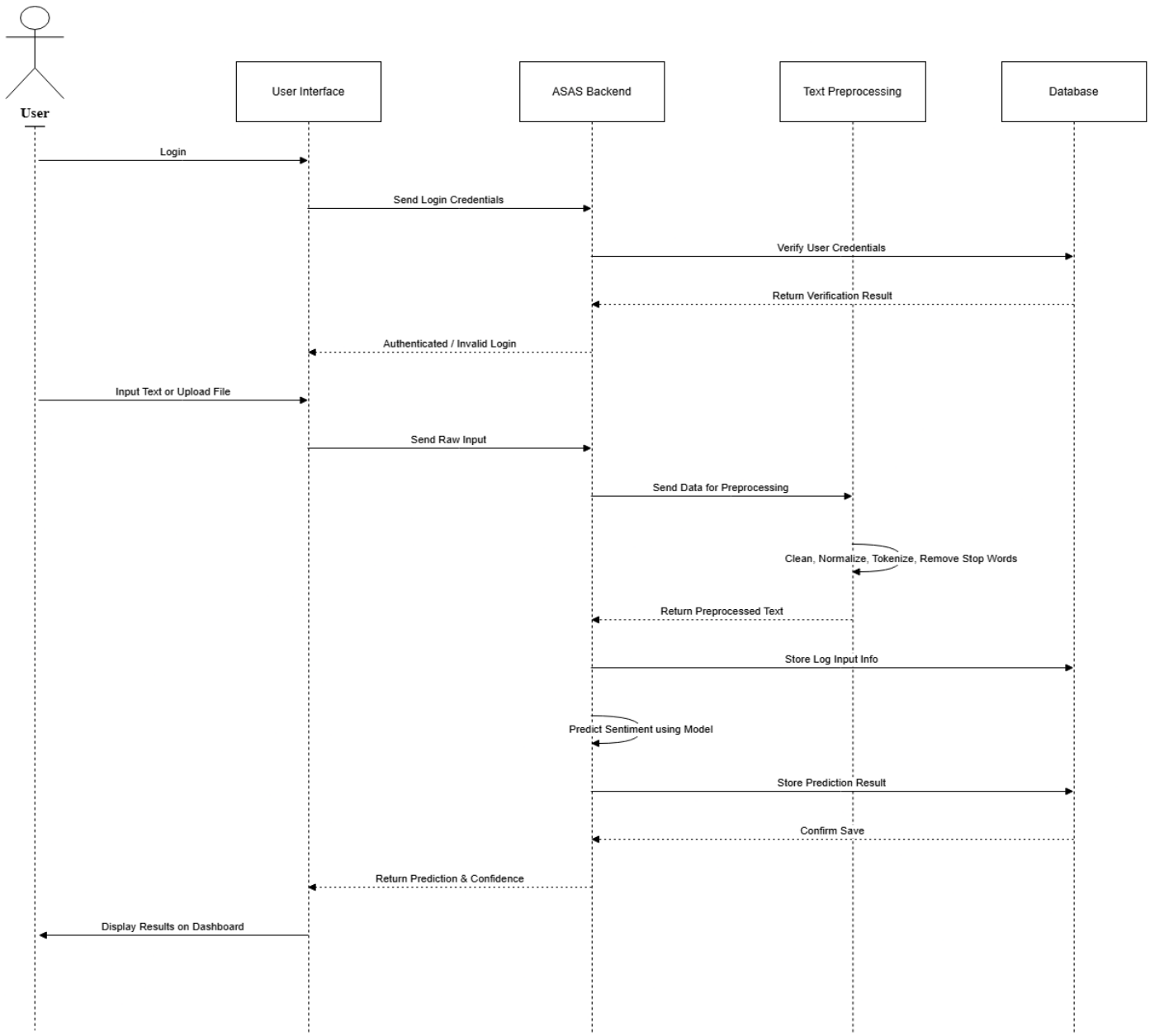

Figure 6.6: Sequence Diagram

6.7 Entity Relationship Diagram (ERD)

- The Entity Relationship Diagram displays the logical structure of the system. It shows how entities like *User*, *inputs*, *results*, *and Model,* provide a clear overview of how data is linked.

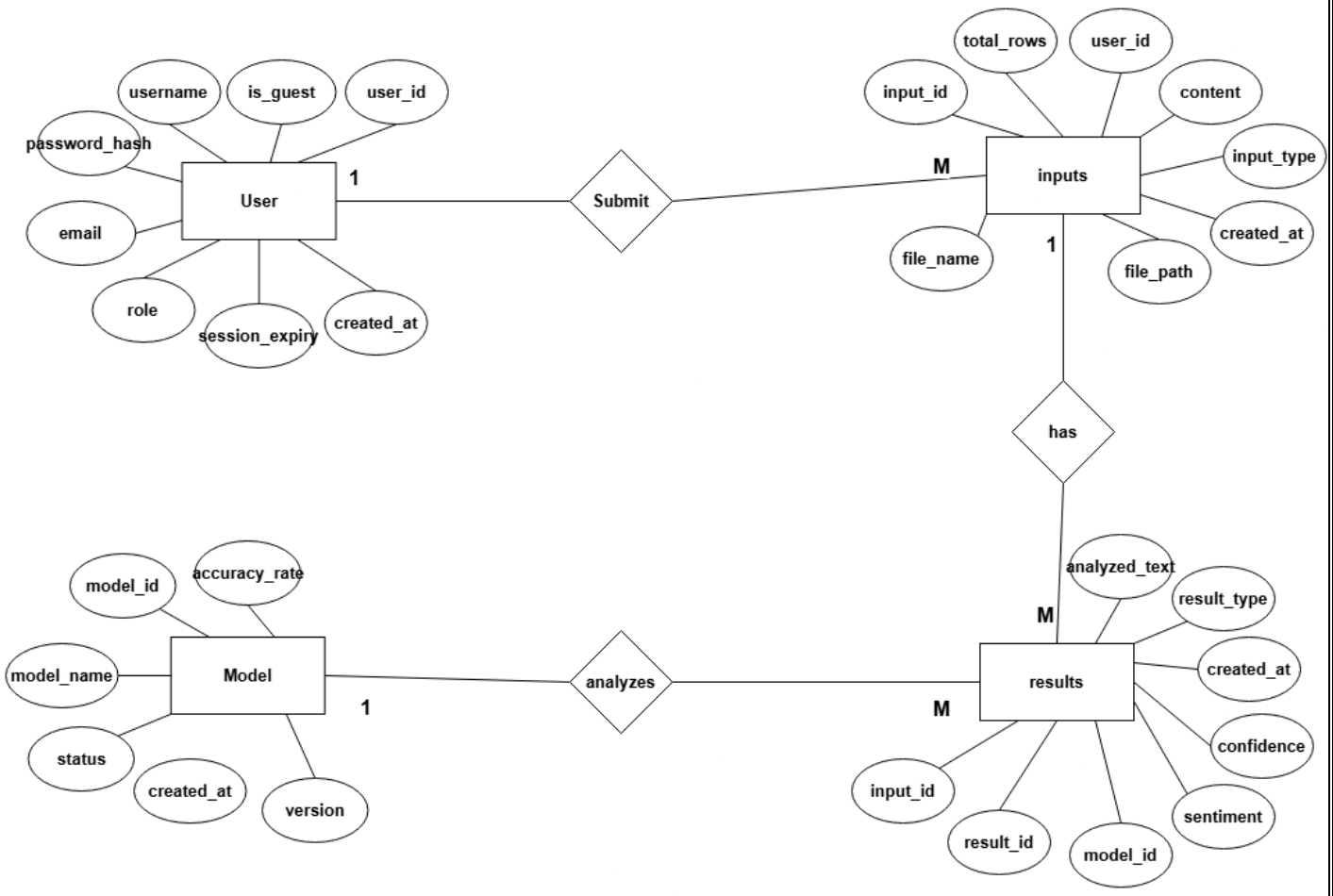

Figure 6.7: Entity Relationship Diagram

7. CONCLUSION

This project presents an intelligent system designed to analyze and understand customer emotions expressed in Arabic text, addressing a major gap in sentiment analysis technology. While English sentiment systems have been extensively developed, Arabic remains uniquely challenging due to its complex grammar, diverse dialects, and different writing styles. The proposed system directly tackles these challenges through a tailored AI-based model built to recognize, classify, and visualize Arabic sentiment with clarity and accuracy.

By transforming raw Arabic feedback into visual and actionable insights, the system enables organizations to track customer satisfaction, detect negative trends early, and make better business decisions. Its interactive dashboard bridges the gap between complex AI output and user-friendly understanding, empowering both technical and non-technical users to interpret emotional trends easily.

Beyond its core technical contribution, this project provides several practical advantages:

- **Enhanced Regional Focus:** The system is designed specifically for Arabic-speaking audiences, ensuring that regional language patterns and dialects are understood accurately.

- **Increased User Trust:** With secure data handling and ethical AI practices, users can trust that their information remains private while benefiting from reliable, transparent analysis.

- **Improved User Experience**: The dashboard's clean and intuitive interface allows anyone — from analysts to small business owners — to quickly grasp what the data means without deep technical knowledge.

- **Support for Local Businesses and Sellers:** By understanding how customers feel about products and services, companies can improve offerings, address complaints proactively, and strengthen customer loyalty across the Arabic market.

- **Increased Accessibility and Inclusivity**: The system supports both desktop and mobile access, making insights available to users regardless of their technical background or device type.

- **Scalability for Future Expansion**: Its modular architecture allows for future integration of more dialects, deep learning enhancements, or additional business analytics features, keeping it relevant as technology and language evolve.

In conclusion, this project demonstrates how AI-powered sentiment analysis tailored for Arabic can help bridge the communication gap between people and businesses. By blending language understanding, data visualization, and ethical AI practices, it lays the foundation for smarter decision-making and stronger connections across the Arabic-speaking world.

8. REFERENCES

[1] Alsemaree, Ohud, et al. "Sentiment analysis of Arabic social media texts: A machine learning approach to deciphering customer perceptions." Heliyon 10.9 (2024).

[2] Alsemaree, Ohud, et al. "An analysis of customer perception using lexicon-based sentiment analysis of Arabic Texts framework." Heliyon 10.11 (2024).

[3] Almaqtari, Hani, Feng Zeng, and Ammar Mohammed. "Enhancing Arabic Sentiment Analysis of Consumer Reviews: Machine Learning and Deep Learning Methods Based on NLP." Algorithms 17.11 (2024): 495.

[4] Alsokkar, Abdullah, et al. "Original Research Article Sentiment analysis for Arabic call center notes using machine learning techniques." Journal of Autonomous Intelligence 7.3 (2024): 1-16.

[5] Aladeemy, Amani A., et al. "Advancements and challenges in Arabic sentiment analysis: A decade of methodologies, applications, and resource development." Heliyon 10.21 (2024).

[6] Bakhit, Duha Mohamed Adam, Lawrence Nderu, and Antony Ngunyi. "A hybrid neural network model based on transfer learning for Arabic sentiment analysis of customer satisfaction." Engineering Reports 6.10 (2024): e12874.